

## Author

Institution Hanslope Parish Council  
 Department Roy Courtman  
 Street Forest Road, Hanslope, Rose Lane Farm  
 Postal code MK19 7DE  
 City Milton Keynes MK19 7DE  
 Country United Kingdom  
 Contact Roy Courtman  
 Phone +441908510276  
 Email roycourtman@aol.com

Generated with **DataCollect Webreporter** version 1.0 at 09/09/2024 16:01:38

## Site

Name Park Road,  
 Dir. Oncoming (name) Out of Village  
 Dir. Outgoing (name)  
 Posted Speed Limit   
 Comment By Saxon Close  
 Device type **DSD**

## Time Range

Start date 08/12/2024 10:00  
 End date 08/24/2024 09:59  
 Days Mo, Tu, We, Th, Fr, Sa, Su  
 Time Interval 60 minutes  
 Time / Day 00:00 - 23:59

## Speed Classes

[V in mph]

Time	Σ	10	20	30	40	50	60	70	80	90	100	110	>110
00:00-06:00	1201	2	28	250	760	152	9	0	0	0	0	0	0
06:00-09:00	3820	8	117	1131	2366	191	7	0	0	0	0	0	0
15:00-19:00	3445	6	162	1091	1967	205	12	2	0	0	0	0	0
06:00-22:00	14045	42	589	4719	7921	732	36	5	1	0	0	0	0
00:00-24:00	15425	47	630	5048	8748	900	46	5	1	0	0	0	0

## Calculated speeds

[V in mph]

Vmin	Vavg	Vmax	V15	V50	V85	Vexc %
3	32	75	26	31	37	<b>62.9</b>

## DSD SAFETY Success

Vin	Vout	Vred	Vred %
<b>32</b>	-	-	-

## Descriptions

Vmin: Minimal velocity  
 Vavg: Average velocity  
 Vmax: Maximal velocity  
 V15: Critical velocity for the first 15% of vehicles  
 V50: Critical velocity for the first 50% of vehicles

V85: Critical velocity for the first 85% of vehicles  
 Vexc %: Speeding in %  
 Vin: Average inlet velocity  
 Vout: Average exit velocity  
 Vred: Average speed reduction between entry and exit velocity

## Author

Institution Hanslope Parish Council  
 Department Roy Courtman  
 Street Forest Road, Hanslope, Rose Lane Farm  
 Postal code MK19 7DE  
 City Milton Keynes MK19 7DE  
 Country United Kingdom  
 Contact Roy Courtman  
 Phone +441908510276  
 Email roycourtman@aol.com

Generated with **DataCollect Webreporter** version 1.0 at 09/09/2024 16:01:38

## Site

Name Park Road,  
 Dir. Oncoming (name) Out of Village  
 Dir. Outgoing (name)  
 Posted Speed Limit   
 Comment By Saxon Close  
 Device type **DSD**

## Time Range

Start date 08/12/2024 10:00  
 End date 08/24/2024 09:59  
 Days Mo, Tu, We, Th, Fr, Sa, Su  
 Time Interval 60 minutes  
 Time / Day 00:00 - 23:59

## Time / Volume graph

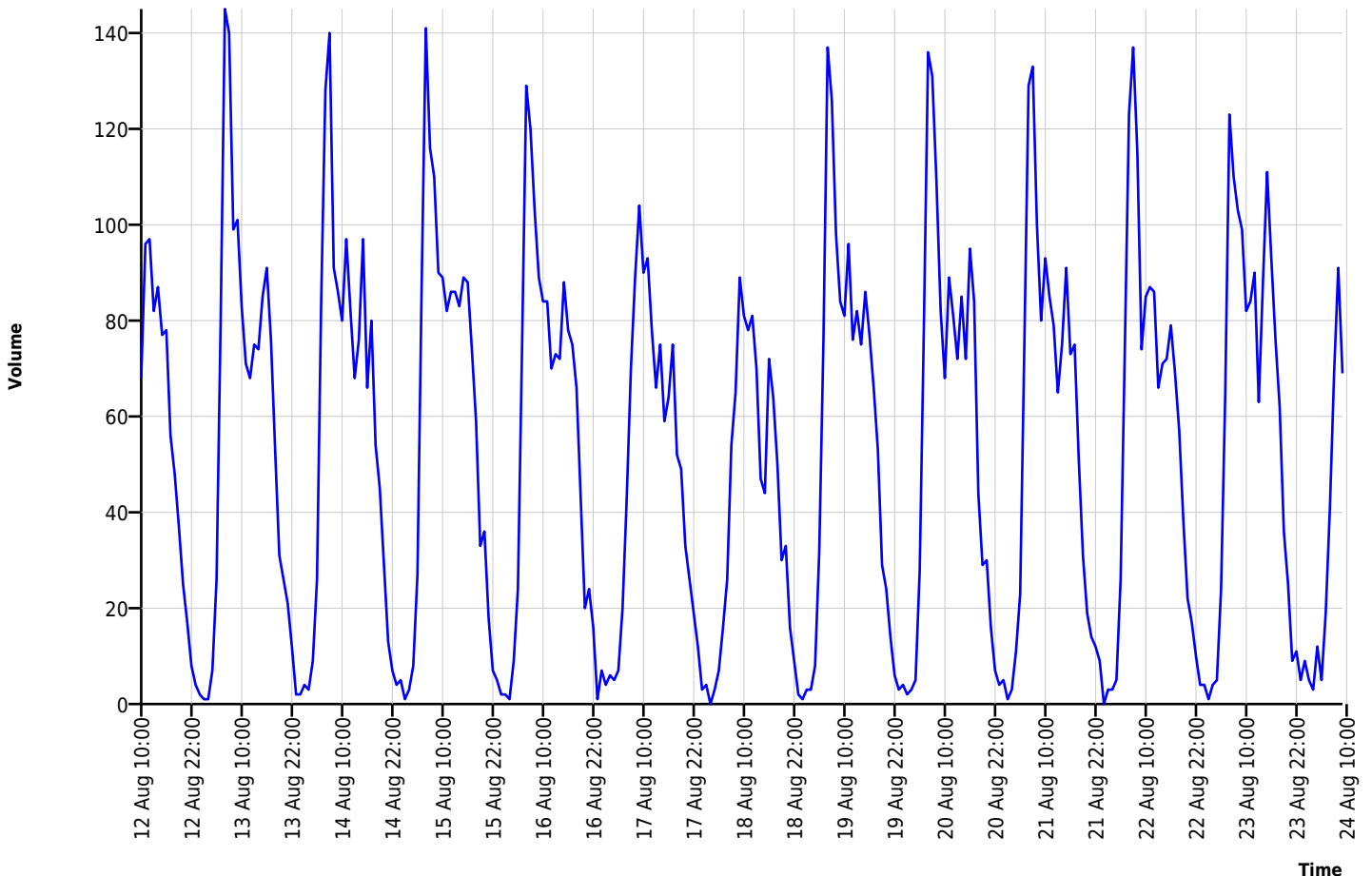

## Author

Institution	Hanslope Parish Council
Department	Roy Courtman
Street	Forest Road, Hanslope, Rose Lane Farm
Postal code	MK19 7DE
City	Milton Keynes MK19 7DE
Country	United Kingdom
Contact	Roy Courtman
Phone	+441908510276
Email	roycourtman@aol.com

Generated with **DataCollect Webreporter** version 1.0 at 09/09/2024 16:01:38

## Site

Name	Park Road,
Dir. Oncoming (name)	Out of Village
Dir. Outgoing (name)	
Posted Speed Limit	
Comment	By Saxon Close
Device type	<b>DSD</b>

## Time Range

Start date	08/12/2024 10:00
End date	08/24/2024 09:59
Days	Mo, Tu, We, Th, Fr, Sa, Su
Time Interval	60 minutes
Time / Day	00:00 - 23:59

## Calc. Diagram

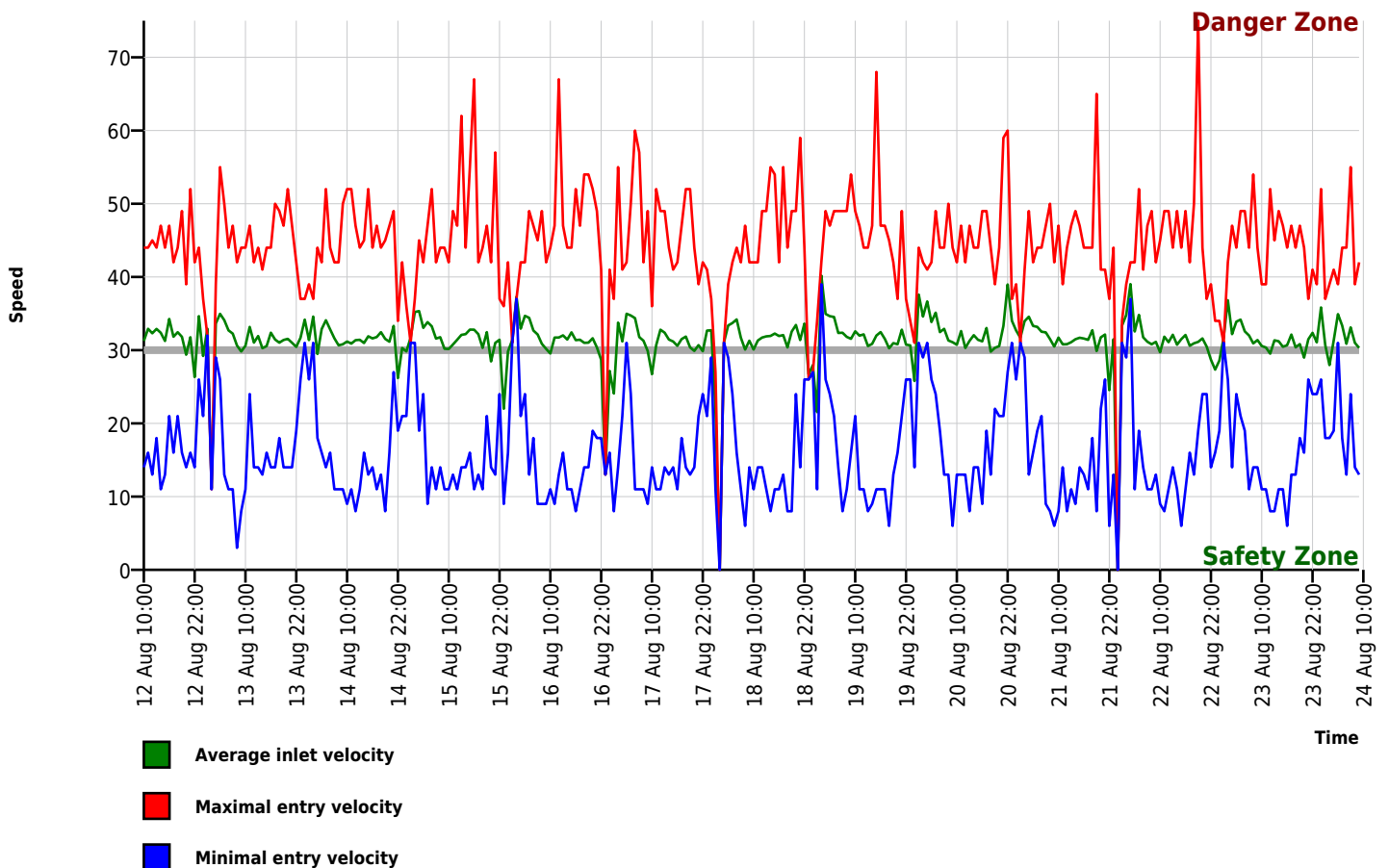

## Author

Institution Hanslope Parish Council  
 Department Roy Courtman  
 Street Forest Road, Hanslope, Rose Lane Farm  
 Postal code MK19 7DE  
 City Milton Keynes MK19 7DE  
 Country United Kingdom  
 Contact Roy Courtman  
 Phone +441908510276  
 Email roycourtman@aol.com

Generated with **DataCollect Webreporter** version 1.0 at 09/09/2024 16:01:38

## Site

Name Park Road,  
 Dir. Oncoming (name) Out of Village  
 Dir. Outgoing (name)  
 Posted Speed Limit   
 Comment By Saxon Close  
 Device type **DSD**

## Time Range

Start date 08/12/2024 10:00  
 End date 08/24/2024 09:59  
 Days Mo, Tu, We, Th, Fr, Sa, Su  
 Time Interval 60 minutes  
 Time / Day 00:00 - 23:59

## Speed histogram

